

| JOINERIES | | |
|-----------|----------------|-------------|
| D | FLUSH DOOR | 3'3" x 7'0" |
| D1 | " | 3'0" x 7'0" |
| D2 | PANNELLED DOOR | 2'9" x 7'0" |
| D3 | " | 2'6" x 7'0" |
| D4 | " | 3'0" x 7'0" |
| W1 | GLAZED WINDOW | 3'3" x 4'9" |
| W2 | " | 2'9" x 4'9" |
| V | VENTILATOR | 3'0" x 2'0" |

SPECIFICATION
 SAND FILLING IN FOUNDATION
 P.C.C 1:4:8 IN FOUNDATION
 BRICK WORK IN C.M 1:5
 R.C.C WORK IN 1:2:4
 PLASTERING IN C.M 1:4
 STANDARD WEATHERING COURSE

Scouting plan 11/6/92

| AREA DETAIL | | SFT | M ² |
|--------------------------|--|------|----------------|
| TOTAL EXTENT OF THE SITE | | 3375 | 314 |
| EXG. G. FLOOR AREA | | 1330 | 124 |
| EXG. F. FLOOR AREA | | 1059 | 98 |
| PRO. S. FLOOR AREA | | 1330 | 124 |
| PRO. CONSTN IN F. FLOOR | | 271 | 25 |

| COLOUR INDEX | |
|--------------|-----|
| ROADS | --- |
| BOUNDARY | --- |
| PROPOSALS | --- |
| EXISTINGS | --- |

SCALE. 1" = 8'0" (1:100)

PRO. ADDITIONAL CONSTRUCTION TO THE EXG. BUILDING IN PLOT NO 1967, S.No 224 Pt, KOYAMBEDU VILLAGE, A.A. NAGAR, MADRAS. 40. DIVISION No 33

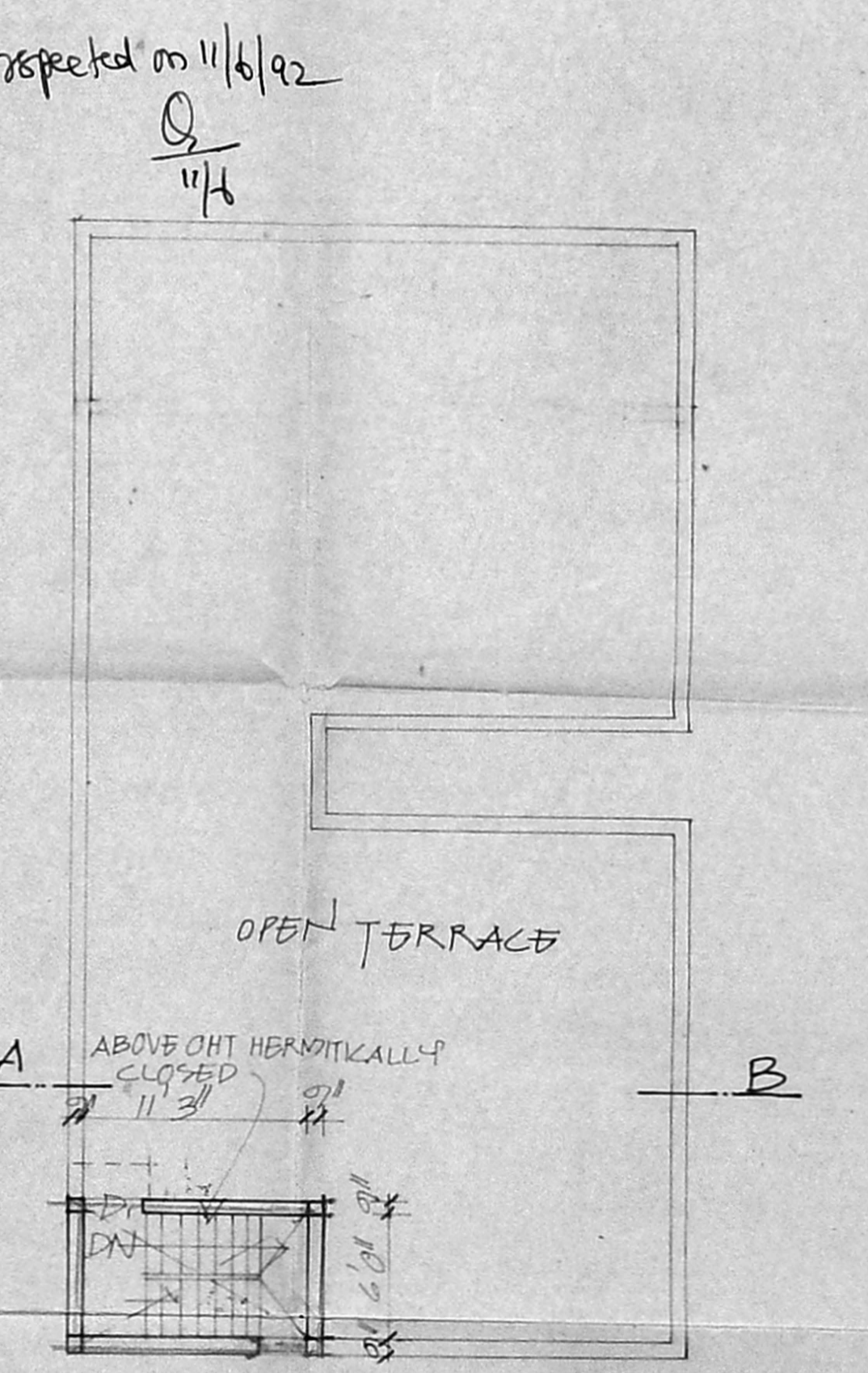
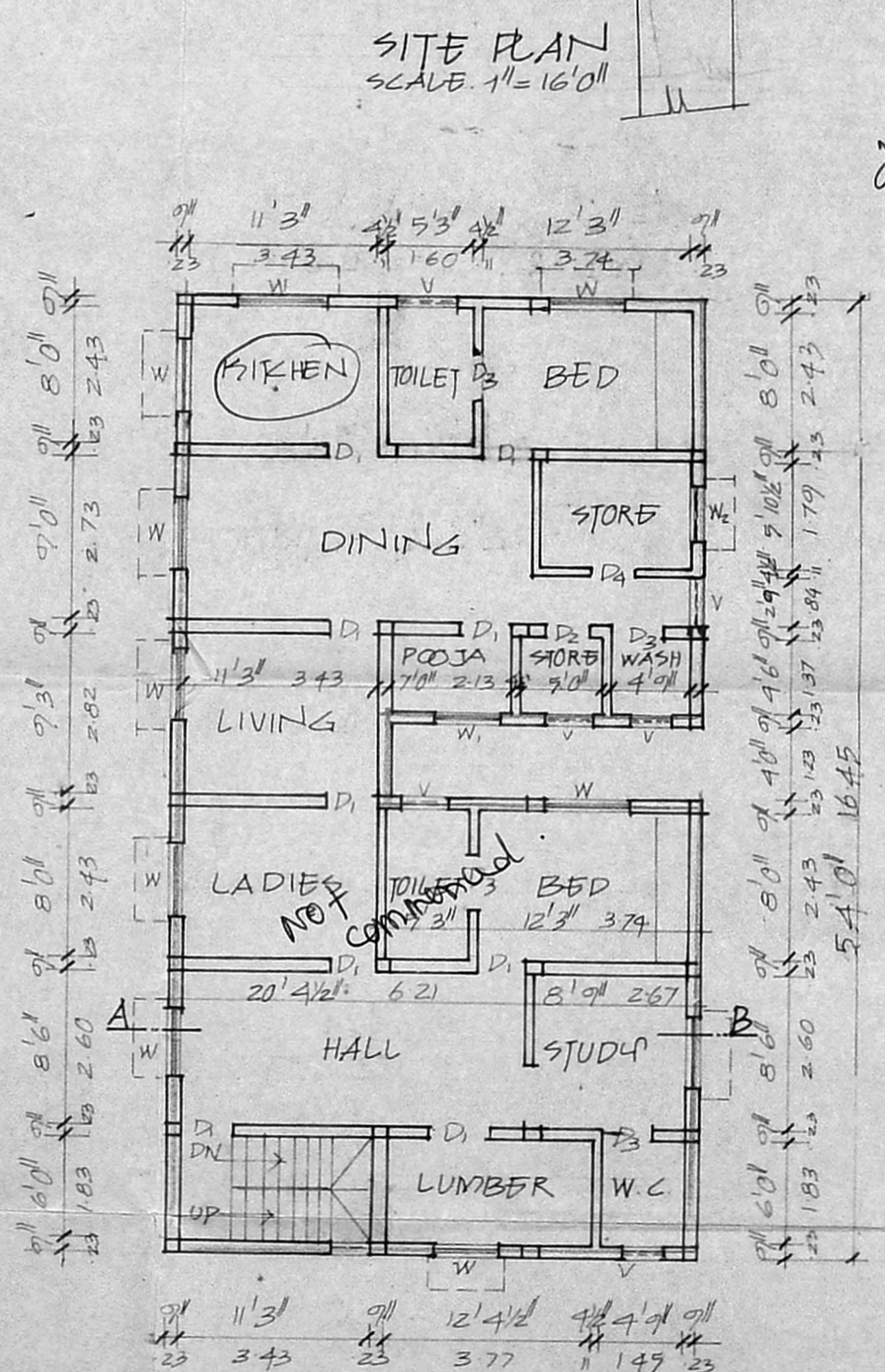
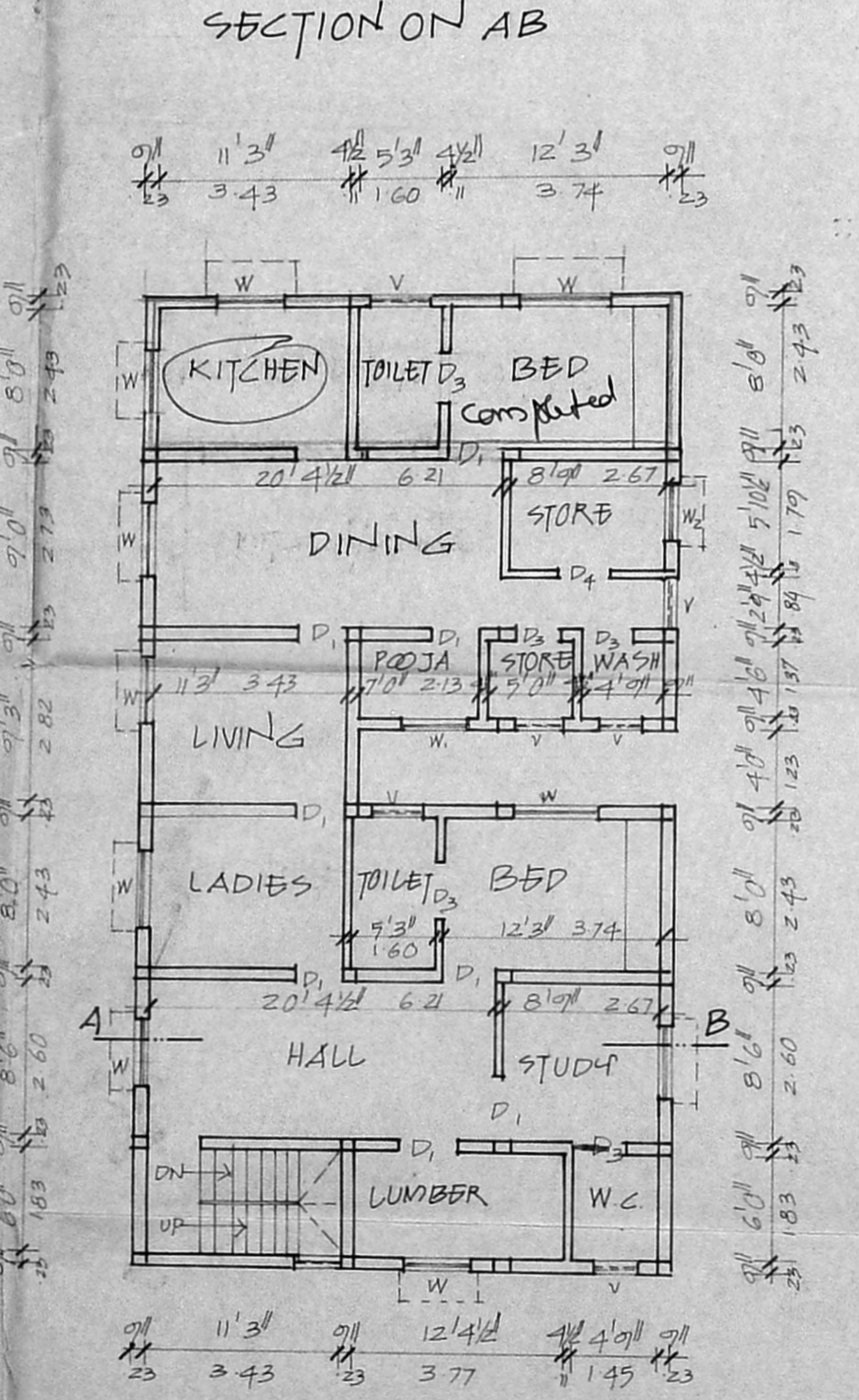
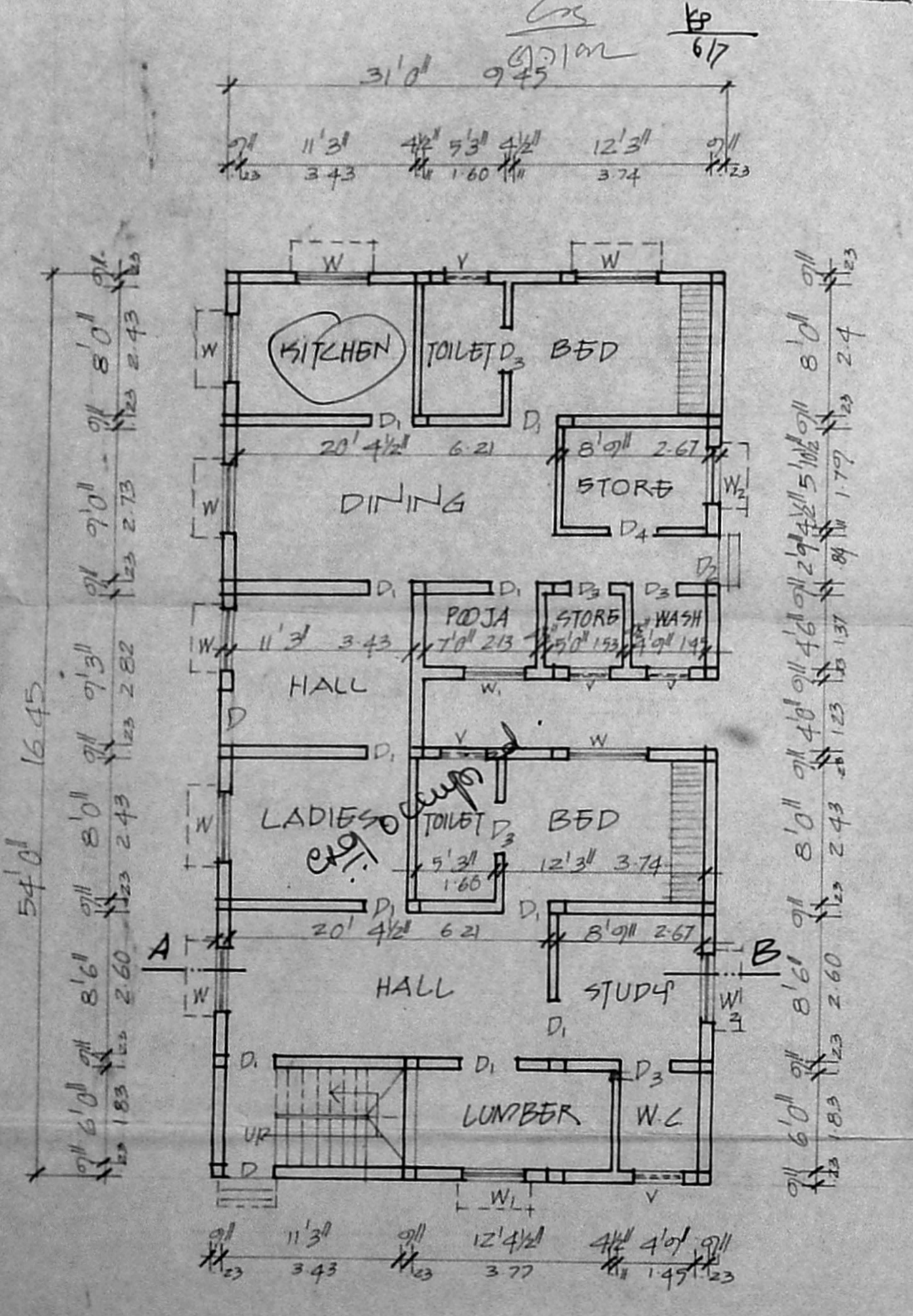

Inspected on 11/6/92
 11/6

OWNER'S SIGNATURE

S. Duraipandian
S. DURAI PANDIAN,
 B.E., A.M.I.E.E., F.I.T. Arch.
 Chartered Engineer, Valuer, Industrial Consultant,
 Registered Architect, Temple Engineer &
 Licensed Surveyor, Corporation Engineer &
 14, Sri Vinayak, Phone: 612633,
 Kilpauk Garden Colony Extra,
 MADRAS - 600 010.
 LICENSED SURVEYOR.